

New Voting Districts for Plainfield Twp

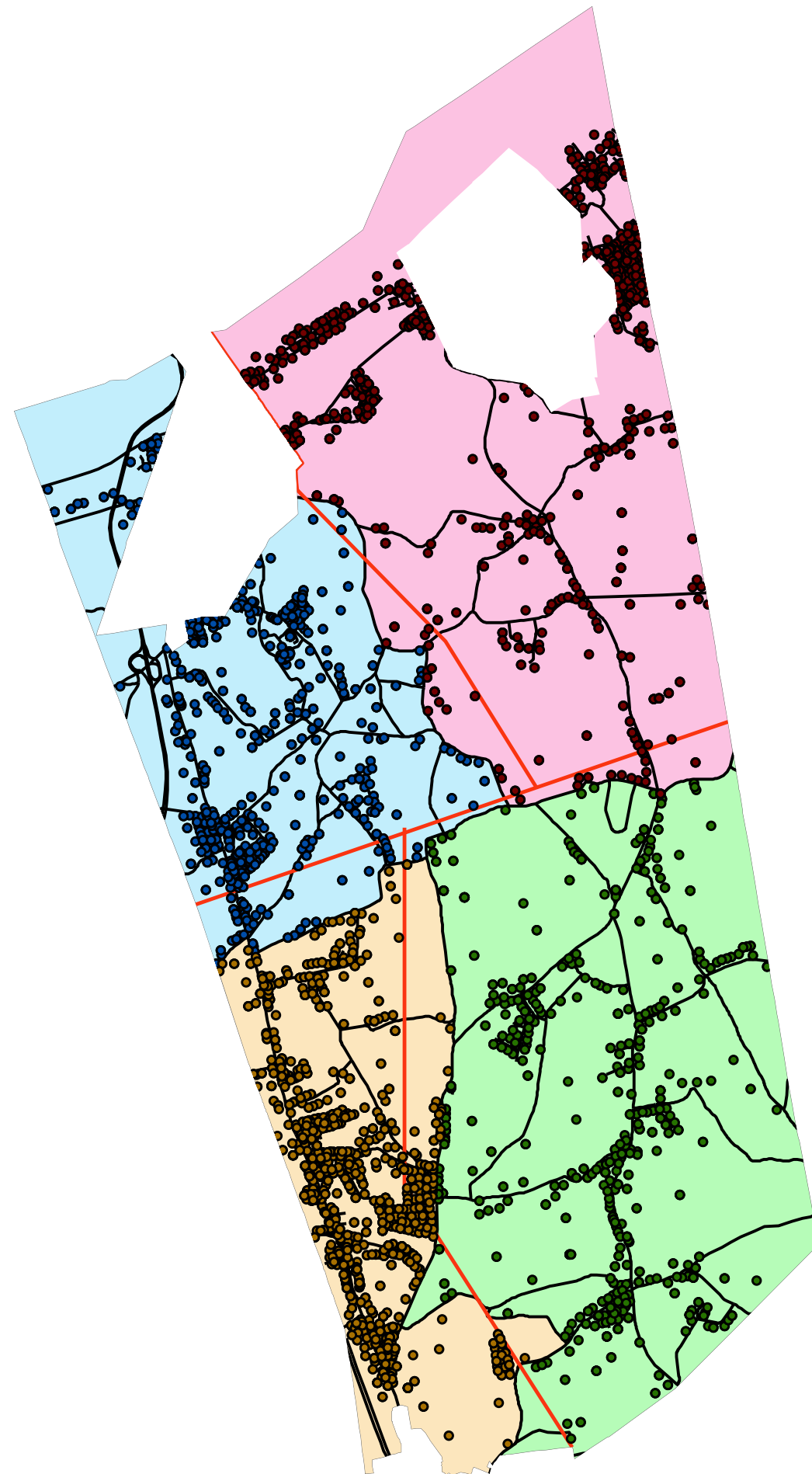

Legend

- Belfast Registered Voters
- Delabol Registered Voters
- Kessler Registered Voters
- Plainfield Registered Voters

— Old Voting Lines

— Road

New Voting Districts

- Belfast - 1374 Voters
- Delabol - 1151 Voters
- Kessler - 790 Voters
- Plainfield - 1028 Voters

5,000 2,500 0 5,000 Feet



1 inch equals 5,000 feet
Creation Date: April 22, 2009



Address Corrections
for
New Districts

Last Name	First Name	Old Address	Correct Address	Old District	New District
MORYKAN	PAUL	0 RD 3	480 FILETOWN RD	260001	260001
LOPRESTI	LAWRENCE	613 BOX	5642 SULLIVAN TRL	260003	260001
ROWDEN	JAMES	300 RD 1 SHERWOOD DR	5663 SHERWOOD DR	260003	260001
BURD	MARIANNE	5664 SHERWOOD DR	5668 SHERWOOD DR	260003	260001
JONES	FALLON	0 SHADY LN, SAME LAST	5845 SHADY LN	260001	260001
SHELOSKY	STANLEY	5974 SHADY LN	5954 SHADY LN	260001	260001
RILEY	WALTER	109 RD 1 BOX	724 RASLEYTOWN RD	260001	260001
REDMOND	KURT	1034 FLORY ST	1034 FLOREY ST	260002	260002
ZANCHETTIN	NORMAN	1036 FLORY ST	1036 FLOREY ST	260002	260002
ZANCHETTIN	PETER	1038 FLORY ST	1038 FLOREY ST	260002	260002
ZANCHETTIN	JOSEPH	1038 FLORY ST	1038 FLOREY ST	260002	260002
MOYER	JEFFREY	1040 FLORY ST	1040 FLOREY ST	260002	260002
MOYER	SARAH	1040 FLORY ST	1040 FLOREY ST	260002	260002
FLYTE	TRUMAN	0 RD 1	1055 W PENNSYLVANIA AVE	260002	260002
SMOLENYAK	LUCILLE	0 RD 1	1067 W PENNSYLVANIA AVE	260002	260002
HANNA	MICHAEL	109 HAWTHORNE AVE	109 HAWTHORNE LN	260002	260002
WEISS	KATHY	109 HAWTHORNE AVE	109 HAWTHORNE LN	260002	260002
BARABAS	JOSEPH	168 RD 1 BOX	1097 MILL RD	260002	260002
MEYERS	PAUL	169 RD 1 BOX	1099 MILL RD	260003	260002
MALE	CAROL	1100 FLORY ST	1100 FLOREY ST	260002	260002
VOGT	MARTIN	1100 FLORY ST	1100 FLOREY ST	260002	260002
VOGT	CAROLE	1100 FLORY ST	1100 FLOREY ST	260002	260002
CAMPANO	SHEILA	1103 BAYBERRY RD	1103 BAYBERRY RD	260002	260002
SHOTWELL	CYNTHIA	1104 FLORY ST	1104 FLOREY ST	260002	260002
SHOTWELL	ROBERT	1104 FLORY ST	1104 FLOREY ST	260002	260002
IMBODEN	SHAWN	1106 FLORY ST	1106 FLOREY ST	260002	260002
BRESCANCINE	DOLORES	1108 FLORY ST	1108 FLOREY ST	260002	260002
TEADA	ROGER	1110 FLORY ST	1110 FLOREY ST	260002	260002
TEADA	NICHOLAS	1110 FLORY ST	1110 FLOREY ST	260002	260002
ULIANA	MARY	1112 FLORY ST	1112 FLOREY ST	260002	260002
ULIANA	LINDA	1114 FLORY ST	1114 FLOREY ST	260002	260002
MICH	JASON	1116 FLORY ST	1116 FLOREY ST	260002	260002
HUSCHKE	DIANE	1118 FLORY ST	1118 FLOREY ST	260002	260002
ULIANA	ELIO	1120 FLORY ST	1120 FLOREY ST	260002	260002
ULIANA	DAVID	1120 FLORY ST	1120 FLOREY ST	260002	260002
ULIANA	BONNIE	1120 FLORY ST	1120 FLOREY ST	260002	260002
ULIANA	SAMANTHA	1120 FLORY ST	1120 FLOREY ST	260002	260002
GOFFREDO	JOHN	0 MILL RD	1221 MILL RD	260003	260002
TOTANI	JANET	224 BOX	1415 VERONA DR	260002	260002
TOTANI	LOUIS	224 BOX	1415 VERONA DR	260002	260002
GREGGO	KAREN	1512 PEN ARGYL RD	1513 PEN ARGYL RD	260003	260002
CHUSS	NANCY	0 RD 1	1626 DELABOLE RD	260004	260002
CHUSS	THOMAS	1620 DELABOLE RD	1626 DELABOLE RD	260004	260002
SWOPE	THOMAS	1887 JURY RD	1887 JORY RD	260002	260002
SWOPE	RAMONA	1887 JURY RD	1887 JORY RD	260002	260002
PAULHUS	SHIRLEY	1908 JURY RD	1908 JORY RD	260002	260002
JACKSON	WILLIAM	222 BOX	331 DIAMOND ST	260002	260002
MOYER	LISA	501 EASTVIEW DR	501 EAST VIEW DR	260002	260002
MOYER	WILLIAM	507 EASTVIEW DR	507 EAST VIEW DR	260002	260002
MOYER	SHIRLEY	507 EASTVIEW DR	507 EAST VIEW DR	260002	260002
REPSHER	MARION	507 EASTVIEW DR	507 EAST VIEW DR	260002	260002
SOWERS	DAVID	751 PEN ARGYL RD	751 PEN ARGYL ST	260002	260002
SOWERS	RACHEL	751 PEN ARGYL RD	751 PEN ARGYL ST	260002	260002
WILGUS	SHARON	203 RD 1 BOX	758 GRAND CENTRAL RD	260002	260002
BOSSERT	ERIC	810 HAWTHORNE AVE	810 HAWTHORNE LN	260002	260002
NGUYEN	QUY THI	810 HAWTHORNE AVE	810 HAWTHORNE LN	260002	260002
WISMER	ROBIN	810 HAWTHORNE AVE	810 HAWTHORNE LN	260002	260002
CARROLL	TRAVIS	450 MOUNTAIN AVE	911 MOUNTAIN AVE	260002	260002
KEAT	ROGER	1090 BOX BANGOR RD	1090 BANGOR RD	260003	260003
BREIDINGER	FRANK	1126 BANGOR RD	1128 BANGOR RD	260003	260003
BREIDINGER	ARLENE	1126 BANGOR RD	1128 BANGOR RD	260003	260003

Address Corrections
for
New Districts

Last Name	First Name	Old Address	Correct Address	Old District	New District
FERNSLER	TRACI ANN	1175 MILLER RD	1177 MILLER RD	260003	260003
BRUNNER	ANTON	1175 MILLER RD	1177 MILLER RD	260003	260003
SIEGFRIED	CRAIG	303 RD 1 BOX	528 LEFEVRE RD	260003	260003
PFEIFFER	BRIAN	554 HORSE SHOE DR	554 HORSESHOE DR	260003	260003
BERHEL	ROBERT	5648 BERHOL RD	5648 BERHEL RD	260003	260003
BERHEL	ROBERT	0 RD 1 BOX, JR IS AT 5648	5648 BERHEL RD	260003	260003
BERHEL	DIANA	5648 BERHOL RD	5648 BERHEL RD	260003	260003
BOND	KATHERINE	6022 MILLER RD	6022 KESSLERSVILLE RD	260003	260003
BRINKER	VERONICA	354 BOX 354A MUD RUN	6192 MUD RUN RD	260003	260003
BRINKER	RYAN	354 BOX 354A MUD RUN	6192 MUD RUN RD	260003	260003
MORYKIN	JOHN	103 RD 1 BOX	1144 CHURCH RD	260004	260004
LOHMAN	NORMAN	0 RD 1	1256 PLAINFIELD DR	260004	260004
HARTZELL	RICHARD	81 RD 1 BOX	1425 CHURCH RD	260003	260004
HARTZELL	ELIZABETH	81 RD 1 BOX	1425 CHURCH RD	260003	260004
WILLIAMS	JACK	0 RD 1	1538 CHURCH RD	260004	260004
MACK	RAY	237 RD 1 BOX	1665 MACK RD	260002	260004
KARNER	MICHAEL	260 SYCAMORE DR	260 SYCAMORE CT	260004	260004
ALTEMOSE	RICHARD	270 SYCAMORE DR	270 SYCAMORE CT	260004	260004
ALTEMOSE	CONSTANCE	270 SYCAMORE DR	270 SYCAMORE CT	260004	260004
GOLD	ROBERT	10 SYCAMORE DR	278 SYCAMORE CT	260004	260004
RUCH	RALPH	0 RD 1	524 SANDT RD	260004	260004
POWELL	MARK	192 MERWARTH RD	6561 MERWARTH RD	260004	260004
GUNDERMAN	THOMAS	6593 SULLIVAN TRL	6595 SULLIVAN TRL	260004	260004
GUERIN	MARIA	668 RASELYTOWN RD	668 RASLEYTOWN RD	260003	260004
BIONDO	JOHN	671 RASELYTOWN RD	671 RASLEYTOWN RD	260004	260004
HIGGINS	DONALD	677 RASELYTOWN RD	677 RASLEYTOWN RD	260003	260004

District Changes
to
New Belfast District

Last Name	First Name	Old District	New District	Address
RAJSKI	ANGELA	260003	260001	1027 BOOKS HILL RD
RAJSKI	CARL	260003	260001	1027 BOOKS HILL RD
LOPRESTI	LAWRENCE	260003	260001	5642 SULLIVAN TRL
GODSHALK	WILSON	260003	260001	833 BANGOR RD
DEAN	MARIE	260003	260001	5657 SHERWOOD DR
ORTH	MARTHA	260003	260001	5654 SHERWOOD DR
LOOMIS	FREDERICK	260003	260001	971 BANGOR RD
LOOMIS	RITA	260003	260001	971 BANGOR RD
RESH	CLAYTON	260003	260001	5647 SHERWOOD DR
JOCSAK	BRENDA	260003	260001	5636 SHERWOOD DR
ORTH	CHARLES	260003	260001	5654 SHERWOOD DR
HABRIAL	GORDON	260003	260001	673 JONES HILL RD
GODSHALK	CHARLOTTE	260003	260001	833 BANGOR RD
HABRIAL	ERMA	260003	260001	673 JONES HILL RD
DENARDO	CHRISTOPHER	260003	260001	5633 SHERWOOD DR
DENTITH	SANDRA	260003	260001	5672 SHERWOOD DR
DENTITH	JOHN	260003	260001	5672 SHERWOOD DR
JOCSAK	RICHARD	260003	260001	5636 SHERWOOD DR
KICHLINE	GARY	260003	260001	837 BANGOR RD
KICHLINE	JOANNE	260003	260001	837 BANGOR RD
VARGA	BERTHA JANE	260003	260001	5628 SHERWOOD DR
VARGA	THEODORE	260003	260001	5628 SHERWOOD DR
FULMER	BARBARA	260003	260001	5614 SHERWOOD DR
LUKACZ	BELLE	260003	260001	873 BANGOR RD
KONYA	KAREN	260003	260001	5627 SHERWOOD DR
LYNN	MARGARET	260003	260001	813 BANGOR RD
DENARDO	WENDY	260003	260001	5633 SHERWOOD DR
MARSTERS	KATHLEEN	260003	260001	689 BRENTON CT
MARSTERS	THOMAS	260003	260001	689 BRENTON CT
ROWDEN	JAMES	260003	260001	5663 SHERWOOD DR
ROWDEN	ALANA	260003	260001	5663 SHERWOOD DR
KONYA	STEPHEN	260003	260001	5627 SHERWOOD DR
MIKLOS	FRANK	260003	260001	427 LEFEVRE RD
SALAMONE	ANTONIO	260003	260001	819 BANGOR RD
DEHAAS	LORI	260003	260001	688 BRENTON CT
DEHAAS	RALPH	260003	260001	688 BRENTON CT
KRIEGER	SUSAN	260003	260001	242 LEFEVRE RD
HUTCHISON	ARTHUR	260003	260001	887 BANGOR RD
HUTCHISON	LINDA	260003	260001	887 BANGOR RD
HAMM	CHRISTOPHER	260003	260001	698 SCHOOL RD
JANUSZ	WALTER	260003	260001	923 BANGOR RD
HARVEY	KRISTIN	260003	260001	5623 SHERWOOD DR
LYNN	ROBERT	260003	260001	813 BANGOR RD
SALAMONE	JACQUELINE	260003	260001	819 BANGOR RD
KUNSMAN	SHANE	260003	260001	5623 SHERWOOD DR
CURTO	CROCE	260003	260001	883 BANGOR RD
CURTO	KIMBERLY	260003	260001	883 BANGOR RD
MORRIS	THOMAS	260003	260001	5639 SHERWOOD DR
FREY	ZACHERY	260003	260001	853 BANGOR RD
ROESCH	JENNIFER	260003	260001	5660 SHERWOOD DR
SCHAFFER	DOUGLAS	260003	260001	873 BANGOR RD

District Changes
to
New Belfast District

Last Name	First Name	Old District	New District	Address
SCHAFFER	BELLE	260003	260001	873 BANGOR RD
ZERUTH	WILLIAM	260003	260001	909 BANGOR RD
BURD	JOSEPH	260003	260001	5668 SHERWOOD DR
HICKSWA	DARREN	260003	260001	913 BANGOR RD
HAMM	LISA	260003	260001	698 SCHOOL RD
MOSER	DENISE	260003	260001	901 BANGOR RD
MUMAW	RONALD	260003	260001	845 BANGOR RD
MUMAW	JOAN	260003	260001	845 BANGOR RD
LAUBACH	JUNE	260003	260001	801 BANGOR RD
LAUBACH	DONALD	260003	260001	801 BANGOR RD
PATTERSON	DANIEL	260003	260001	654 GALL RD
LESHER	ROBERT	260003	260001	5607 SHERWOOD DR
NOLF	SHARON	260003	260001	893 BANGOR RD
REESE	FRANCES	260003	260001	5646 SHERWOOD DR
KONYA	KIMBERLY	260003	260001	5627 SHERWOOD DR
ROESCH	ROBERT	260003	260001	5660 SHERWOOD DR
KARP	RODNEY	260003	260001	901 BANGOR RD
SLINGLAND	DAWN	260003	260001	371 LEFEVRE RD
MORRIS	NANCY LYNN	260003	260001	5639 SHERWOOD DR
MACK	DENNIS	260003	260001	853 BANGOR RD
MALE	NADIA	260003	260001	919 BANGOR RD
KOUMARAS	BRENDA	260003	260001	911 BANGOR RD
WOOLF	RICHARD	260003	260001	1130 EVERGREEN CT
WOOLF	COLLEEN	260003	260001	1130 EVERGREEN CT
ZERUTH	NANCY	260003	260001	909 BANGOR RD
LUKACZ	MARK	260003	260001	873 BANGOR RD
FEHLEY	SHAWN	260003	260001	909 BANGOR RD
ROSS	BRIAN	260003	260001	919 BANGOR RD
BURD	PATRICK	260003	260001	5668 SHERWOOD DR
LESHER	MARION	260003	260001	5607 SHERWOOD DR
DEHAAS	TIMOTHY	260003	260001	688 BRENTON CT
ZERUTH	AMANDA	260003	260001	909 BANGOR RD
FULMER	JAY	260003	260001	5614 SHERWOOD DR
ZERUTH	BRANDI	260003	260001	909 BANGOR RD
BURD	MARIANNE	260003	260001	5668 SHERWOOD DR
CURTO	AMANDA	260003	260001	883 BANGOR RD
HETHERMAN	MEGAN	260003	260001	220 LEFEVRE RD
LUTZ	ERICA	260003	260001	741 JONES HILL RD
ZEIGAFUSE	ARLENE	260004	260001	610 GETZ RD
BUSKIRK	LESTER	260004	260001	616 GETZ RD
RILEY	WALTER	260004	260001	724 RASLEYTOWN RD
RILEY	CAROL	260004	260001	724 RASLEYTOWN RD
RILEY	DIANA	260004	260001	724 RASLEYTOWN RD

District Changes
to
New Delabol District

Last Name	First Name	Old District	New District	Address
FINKEN	APRIL	260003	260002	1037 BENDERS CHURCH RD
OBRIEN	TODD	260003	260002	1037 BENDERS CHURCH RD
FINKEN	ERIN	260003	260002	1037 BENDERS CHURCH RD
FINKEN	ERWIN	260003	260002	1047 BENDERS CHURCH RD
FINKEN	BRENDA	260003	260002	1047 BENDERS CHURCH RD
HOBBS	WILLIAM	260003	260002	1055 MILL RD
HOBBS	REGINA	260003	260002	1055 MILL RD
BLACK	JOSEPH	260003	260002	1065 BENDERS CHURCH RD
BLACK	MISHAUNA	260003	260002	1065 BENDERS CHURCH RD
MELLERT	KONRAD	260003	260002	1081 BENDERS CHURCH RD
MELLERT	JANE	260003	260002	1081 BENDERS CHURCH RD
LEVITTAN	MARION	260003	260002	1095 BENDERS CHURCH RD
MEYERS	PAUL	260003	260002	1099 MILL RD
ANDERSON	JOYCE	260003	260002	1109 BENDERS CHURCH RD
HAHN	RUTH	260003	260002	1123 BENDERS CHURCH RD
GIOVANNI	CAROL-ANN	260003	260002	1131 BENDERS CHURCH RD
GOFFREDO	JOHN	260003	260002	1221 MILL RD
ACHENBACH	JEANNE	260003	260002	1438 HEIMER RD
ACHENBACH	RONALD	260003	260002	1438 HEIMER RD
GRIEME	LINDA	260003	260002	1456 PEN ARGYL RD
GRIEME	AMY	260003	260002	1456 PEN ARGYL RD
GRIEME	AMANDA	260003	260002	1456 PEN ARGYL RD
GRIEME	ALAN	260003	260002	1456 PEN ARGYL RD
HOUCK	CHARLES	260003	260002	1493 PEN ARGYL RD
HOUCK	JOHANNA	260003	260002	1493 PEN ARGYL RD
GREGGO	FRANK	260003	260002	1503 PEN ARGYL RD
GREGGO	BARBARA	260003	260002	1503 PEN ARGYL RD
SOMODEL	HELEN	260003	260002	1503 PEN ARGYL RD
GREGGO	MARISA	260003	260002	1503 PEN ARGYL RD
ILARDI	ELIZABETH	260003	260002	1508 PEN ARGYL RD
WALTERS	DONNA	260003	260002	1510 PEN ARGYL RD
GREGGO	KAREN	260003	260002	1513 PEN ARGYL RD
SHAFFNER	BRIAN	260003	260002	1515 PEN ARGYL RD
MILLER	ERMA	260003	260002	1519 BANGOR RD
MILLER	GLENN	260003	260002	1519 BANGOR RD
LIEBERMAN	DAVID	260003	260002	1529 PEN ARGYL RD
LIEBERMAN	COLEEN	260003	260002	1529 PEN ARGYL RD
SOULDERS	DONNA	260003	260002	1539 PEN ARGYL RD
SOULDERS	STANLEY	260003	260002	1539 PEN ARGYL RD
LIEBERMAN	SUSAN	260003	260002	1549 PEN ARGYL RD
LIEBERMAN	RICHARD	260003	260002	1549 PEN ARGYL RD
LIEBERMAN	LAUREN	260003	260002	1549 PEN ARGYL RD
LIEBERMAN	EMILY	260003	260002	1549 PEN ARGYL RD
LIEBERMAN	ELWOOD	260003	260002	1553 PEN ARGYL RD
HODGE	ALLISON	260003	260002	1553 PEN ARGYL RD
HODGE	BRYAN	260003	260002	1553 PEN ARGYL RD
LIEBERMAN	NANCY	260003	260002	1563 PEN ARGYL RD
LIEBERMAN	RICHARD	260003	260002	1563 PEN ARGYL RD
GREGGO	LINDA	260003	260002	1564 PEN ARGYL RD
GREGGO	JOSEPH	260003	260002	1564 PEN ARGYL RD
GREGGO	JOSEPH	260003	260002	1564 PEN ARGYL RD

District Changes
to
New Delabol District

Last Name	First Name	Old District	New District	Address
GREGGO	DENNIS	260003	260002	1566 PEN ARGYL RD
GREGGO	JUDY	260003	260002	1566 PEN ARGYL RD
KEITH	LISA	260003	260002	1566 PEN ARGYL RD
KEITH	MATTHEW	260003	260002	1566 PEN ARGYL RD
GREGGO	CHRIS	260003	260002	1566 PEN ARGYL RD
GREGGO	LUCYANN	260003	260002	1572 PEN ARGYL RD
GREGGO	VINCENT	260003	260002	1572 PEN ARGYL RD
GREGGO	VINCENT	260003	260002	1572 PEN ARGYL RD
GREGGO	JOSEPH	260003	260002	1574 PEN ARGYL RD
GREGGO	JOHN	260003	260002	1574 PEN ARGYL RD
LIEBERMAN	LEROY	260003	260002	1587 PEN ARGYL RD
LIEBERMAN	MARILYN	260003	260002	1587 PEN ARGYL RD
VAY	STEVEN	260003	260002	1650 PEN ARGYL RD
TAMN	JEFFREY	260003	260002	951 BENDERS CHURCH RD
TAMIN	NANCY	260003	260002	951 BENDERS CHURCH RD
LUCYKANISH	JOAN	260004	260002	1 PARSONS RD
DONCHEZ	HAZEL	260004	260002	128 SANDERS RD
KNITTER	AMY	260004	260002	1434 HEIMER RD
KNITTER	WILBERT	260004	260002	1434 HEIMER RD
ACHENBACH	DONNA	260004	260002	1450 HEIMER RD
SHAFFER	VIRGINIA	260004	260002	1458 HEIMER RD
SHAFFER	JACK ROBER	260004	260002	1458 HEIMER RD
ROMANO	FRANK	260004	260002	1478 HEIMER RD
ROMANO	KATHIE	260004	260002	1478 HEIMER RD
ROMANO	ZACHARY	260004	260002	1478 HEIMER RD
ROMANO	ANTHONY	260004	260002	1478 HEIMER RD
GRUVER	NANCY	260004	260002	1510 HEIMER RD
GRUVER	DAVID	260004	260002	1510 HEIMER RD
CAMPBELL	DAVID	260004	260002	1516 HEIMER RD
CAMPBELL	CLAUDIA	260004	260002	1516 HEIMER RD
STEPHENS	ANTHONY	260004	260002	1532 HEIMER RD
STEPHENS	SHARON	260004	260002	1532 HEIMER RD
BUSH	WILLIAM	260004	260002	1567 DELABOLE RD
BUSH	LILLIAN	260004	260002	1567 DELABOLE RD
RILEY	OLIVER	260004	260002	1573 DELABOLE RD
RILEY	BARBARA	260004	260002	1573 DELABOLE RD
RILEY	DEAN	260004	260002	1573 DELABOLE RD
SHIREY	RICHARD	260004	260002	1611 DELABOLE RD
SHIREY	LORI	260004	260002	1611 DELABOLE RD
GORAB	HERMAN	260004	260002	1611 DELABOLE RD
CHUSS	NANCY	260004	260002	1626 DELABOLE RD
CHUSS	THOMAS	260004	260002	1626 DELABOLE RD
WILLIAMS	DIANE	260004	260002	1637 DELABOLE RD
WILLIAMS	NANCY	260004	260002	1645 DELABOLE RD
WILLIAMS	GARY	260004	260002	1645 DELABOLE RD
WILLIAMS	TAWNEY	260004	260002	1645 DELABOLE RD
FRABLE	JOHN	260004	260002	1681 DELABOLE RD
LOCKARD	ROSE	260004	260002	6424 HEITZMAN RD
DEPALMA	JOHN	260004	260002	6424 HEITZMAN RD
KRESGE	LARAIN	260004	260002	6428 HEITZMAN RD
KRESGE	MELVIN	260004	260002	6428 HEITZMAN RD

District Changes
to
New Delabol District

Last Name	First Name	Old District	New District	Address
KRESGE	KEITH	260004	260002	6434 HEITZMAN RD
KRESGE	TERRY	260004	260002	6434 HEITZMAN RD
HARLAN	BETH	260004	260002	6448 HEITZMAN RD
STOUT	JAMES	260004	260002	6448 HEITZMAN RD
KRESGE	SCOTT	260004	260002	6448 HEITZMAN RD
SHAFER	KAY ANN	260004	260002	757 W PEN ARGYL ST
SHAFER	GARY	260004	260002	757 W PEN ARGYL ST
SHAFER	SHANNON	260004	260002	757 W PEN ARGYL ST
LUGG	MARY LOU	260004	260002	761 W PEN ARGYL ST
KUKLES	JAMES	260004	260002	796 PEN ARGYL ST

District Changes
to
New Kessler District

Last Name	First Name	Old District	New District	Address
MATLOCK	CHERYLEEN	260001	260003	806 BANGOR RD
MATLOCK	KEVIN	260001	260003	806 BANGOR RD
REED	LEANN	260001	260003	826 BANGOR RD

District Changes
to
New Plainfield District

Last Name	First Name	Old District	New District	Address
DAVID	DEBRA	260001	260004	1045 STATE PARK RD
DAVID	JOHN	260001	260004	1045 STATE PARK RD
DAVID	SHANE	260001	260004	1045 STATE PARK RD
HOUCK	LORRAINE	260001	260004	1045 STATE PARK RD
BIECHY	HAROLD	260001	260004	1061 STATE PARK RD
BIECHY	GENEVA	260001	260004	1061 STATE PARK RD
DEREA	SYLVIA	260001	260004	1065 STATE PARK RD
DEREA	STEPHEN	260001	260004	1065 STATE PARK RD
RICE	KERRY	260001	260004	1087 STATE PARK RD
RICE	ELLYN	260001	260004	1087 STATE PARK RD
RICE	SUSAN	260001	260004	1087 STATE PARK RD
RICE	SARAH	260001	260004	1087 STATE PARK RD
LEIGHTON	CHRISTINE	260001	260004	1101 CHURCH RD
LEIGHTON	TROY	260001	260004	1101 CHURCH RD
GRUBB	CHERYL	260001	260004	1121 CHURCH RD
GRUBB	LOWELL	260001	260004	1121 CHURCH RD
GRUBB	MICHAEL	260001	260004	1121 CHURCH RD
KESSLER	HELEN	260001	260004	1145 CHURCH RD
MALE	JIM	260001	260004	1602 ASPEN DR
HERBST	JEANETTE	260001	260004	1624 MIDVALE AVE
STAUFFER	GLENN	260001	260004	1624 MIDVALE AVE
STAUFFER	SHERIE	260001	260004	1624 MIDVALE AVE
STAUFFER	JESSICA	260001	260004	1624 MIDVALE AVE
TUCKER	PHILOMENA	260001	260004	553 GETZ RD
YOUNG	BRADLEY	260001	260004	553 GETZ RD
YOUNG	MICHAEL	260001	260004	553 GETZ RD
CORNMAN	ROBERT	260001	260004	563 GETZ RD
CORNMAN	DEBORAH	260001	260004	563 GETZ RD
BARCZYNSKI	JANET	260001	260004	575 GETZ RD
BARCZYNSKI	THOMAS	260001	260004	575 GETZ RD
BARCZYNSKI	JOSHUA	260001	260004	575 GETZ RD
LERCH	GEORGENE	260001	260004	581 GETZ RD
NEMCHIK	CATHLEEN	260001	260004	591 GETZ RD
PHILLIPS	LAWRENCE	260001	260004	591 GETZ RD
PHILLIPS	SARAH	260001	260004	591 GETZ RD
WERNER	FREDERICK	260001	260004	6278 SULLIVAN TRL
HENDERSHOT	RUTH	260001	260004	6282 SULLIVAN TRL
HENDERSHOT	WARREN	260001	260004	6282 SULLIVAN TRL
SAMUS	STEVEN	260001	260004	6286 SULLIVAN TRL
SAMUS	ANNA	260001	260004	6286 SULLIVAN TRL
FUENTES	WENDY	260001	260004	629 GETZ RD
FUENTES	LAZARO	260001	260004	629 GETZ RD
REUSS	ELSA	260001	260004	6301 SULLIVAN TRL
SHAFER	RUSSELL	260001	260004	6316 SULLIVAN TRL
FULS	RUSSELL	260001	260004	6321 SULLIVAN TRL
FULS	GLORIA	260001	260004	6321 SULLIVAN TRL
BUSH	RAYMOND	260001	260004	6324 SULLIVAN TRL
BUSH	PATRICIA	260001	260004	6324 SULLIVAN TRL
TRUMBAUER	CATHERINE	260001	260004	6329 SULLIVAN TRL
TRUMBAUER	DONALD	260001	260004	6329 SULLIVAN TRL
MCMILLAN	CAROL	260001	260004	6340 SULLIVAN TRL

District Changes
to
New Plainfield District

Last Name	First Name	Old District	New District	Address
MCMILLAN	MICHAEL	260001	260004	6340 SULLIVAN TRL
MCMILLAN	ANTHONY	260001	260004	6340 SULLIVAN TRL
BUBBA	JANEL	260001	260004	713 GETZ RD
BUBBA	GENNARO	260001	260004	713 GETZ RD
MACK	RAY	260002	260004	1665 MACK RD
KUTZLER	LISA	260002	260004	341 E 3RD ST
KUTZLER	KEVIN	260002	260004	341 E 3RD ST
PACHECO	ELAINE	260002	260004	572 W CENTER ST
PACHECO-PACHECO	FRANCISCO	260002	260004	572 W CENTER ST
PACHECO	FRANCISCO	260002	260004	572 W CENTER ST
PACHECO	ANTHONY	260002	260004	572 W CENTER ST
PACHECO	BRIAN	260002	260004	572 W CENTER ST
ARIFAJ	JUSTIN	260002	260004	572 W CENTER ST
STROUSE	RENEE	260002	260004	575 W CENTER ST
HARTZELL	RICHARD	260003	260004	1425 CHURCH RD
HARTZELL	ELIZABETH	260003	260004	1425 CHURCH RD
GUERIN	MARIA	260003	260004	668 RASLEYTOWN RD
HIGGINS	DONALD	260003	260004	677 RASLEYTOWN RD
WENNER	TIMOTHY	260003	260004	809 BENDERS CHURCH RD
WENNER	TERESA	260003	260004	809 BENDERS CHURCH RD
EISEL	ANNA	260003	260004	907 BENDERS CHURCH RD

Unmapped Addresses
within
Plainfield Township

Last Name	First Name	District	Address	Explanation
WALTERS	PAULINE	260001	0 RD 3	UNKNOWN NAME IN IAS
POPOVICE	ROBYN	260001	288 FILETOWN RD	ADDR ASSESSED IN BUSHKILL TOWNSHIP
SANTINI	MARIA	260001	5871 SULLIVAN TRL	UNKNOWN NAME AND ADDR IN IAS
SANTINI	PALMER	260001	5871 SULLIVAN TRL	UNKNOWN NAME AND ADDR IN IAS
MCCLAIN	RONALD	260001	6011 SULLIVAN TRL	UNKNOWN NAME AND ADDR IN IAS
GRUNDMANN	ERICA	260001	6011 SULLIVAN TRL	UNKNOWN NAME AND ADDR IN IAS
STARNER	GRACE	260002	0 SPEER AVE	UNKNOWN NAME IN IAS
FORTUNE	WALTER	260002	1061 MOUNTAIN AVE	OLD ADDR: 1061 MOUNTAIN AVE, SHOULD BE E MOUNTAIN BUT IN PEN ARGYL
WILLIAMS	JANICE	260002	1073 LINWOOD AVE	ADDR ASSESSED IN WIND GAP BOROUGH
WILLIAMS	OWEN	260002	1073 LINWOOD AVE	ADDR ASSESSED IN WIND GAP BOROUGH
GUERRO	MARLENE	260002	1186 SUNDANCE DR	ADDR ASSESSED IN PALMER TOWNSHIP
GUERRO	ROBERT	260002	1186 SUNDANCE DR	ADDR ASSESSED IN PALMER TOWNSHIP
DOTTA	ARLENE	260002	1218 BLUE VALLEY DR	UNKNOWN NAME AND ADDR IN IAS
HOWARTH	PATRICK	260002	1218 BLUE VALLEY DR	ONLY NAME IN IAS LIKE THIS IS IN WASHINGTON TWP
HOWARTH	JULIE	260002	1218 BLUE VALLEY DR	UNKNOWN NAME AND ADDR IN IAS
OTT	JUSTIN	260002	1225 BLUE VALLEY DR	ONLY NAME LIKE THIS IN IAS IS IN WASHINGTON TWP
FINDON	GEORGE	260002	1238 HORIZON DR	UNKNOWN NAME AND ADDR IN IAS
MOYER	ROY	260002	1418 BLUE VALLEY DR	UNKNOWN NAME AND ADDR IN IAS
YEAGER	KYLE	260002	1467 2ND ST	ADDR ASSESSED IN WASHINGTON TWP
YEAGER	NANCY	260002	1467 2ND ST	ADDR ASSESSED IN WASHINGTON TWP
CHANEY	ANTHONY	260002	1470 PINE ST	ADDR ASSESSED IN WASHINGTON TWP
LOBB	GARY	260002	1471 2ND ST	UNKNOWN NAME AND ADDR IN IAS
ROBERTS	LISA	260002	1655 PEN ARGYL RD	UNKNOWN NAME AND ADDR IN IAS
DIEHL	CHARLES	260002	1655 PEN ARGYL RD	UNKNOWN NAME AND ADDR IN IAS
CHRISTOFIDES	ROSEANN	260002	1680 VERONA DR	WASHINGTON TOWNSHIP
CHRISTOFIDES	CONSTANTINOS	260002	1680 VERONA DR	WASHINGTON TOWNSHIP
RACCIATO	PETER	260002	1755 VERONA DR	WASHINGTON TOWNSHIP
RUPERT	KEVIN	260002	1818 PEN ARGYL RD	UNKNOWN NAME AND ADDR IN IAS
RUPERT	ANNETTE	260002	1818 PEN ARGYL RD	UNKNOWN NAME AND ADDR IN IAS
GRANDE	MARY	260002	199 N FRANKLIN ST	ST. JOSEPH'S EPISCOPAL CHURCH
GRANDE	VICTOR	260002	199 N FRANKLIN ST	ST. JOSEPH'S EPISCOPAL CHURCH
GRANDE	NICOLE	260002	199 N FRANKLIN ST	ST. JOSEPH'S EPISCOPAL CHURCH
PLATTS	JESSICA	260002	212 OAK ST	UNKNOWN NAME AND ADDR IN IAS
CALI	BETTY	260002	215 DIAMOND ST	OLD ADDR: 215 DIAMOND ST
DENARDO	DEBORAH JEAN	260002	222 DIAMOND ST EXT BOX	WILSON BOROUGH: 1809 WASHINGTON BLVD
MURPHY	BRUCE	260002	225 GUSS ST	ADDR ASSESSED IN PEN ARGYL BOROUGH
ALBANESE	ERNEST	260002	24 BOX	UNKNOWN NAME AND ADDR IN IAS
ALBANESE	SARIANNE	260002	24 BOX	UNKNOWN NAME AND ADDR IN IAS
MAKATURA	SADIE	260002	269 CONSTITUTION AVE	ADDR ASSESSED IN WIND GAP BOROUGH

Unmapped Addresses
within
Plainfield Township

Last Name	First Name	District	Address	Explanation
SQUILLARO	CELESTINA	260002	345 OXFORD ST	UNKNOWN NAME AND ADDR IN IAS
HEATH	WALTER	260002	423 MOUNTAIN AVE	ADDR ASSESSED IN PEN ARGYL BOROUGH
HEATH	SIENNA	260002	423 MOUNTAIN AVE	ADDR ASSESSED IN PEN ARGYL BOROUGH
KHODADOOST-HEAT	BAHEREH	260002	423 MOUNTAIN AVE	ADDR ASSESSED IN PEN ARGYL BOROUGH
SALAMONE	ANTONIO	260002	429 MOUNTAIN AVE	ADDR ASSESSED IN PEN ARGYL BOROUGH
SALAMONE	CONNIE	260002	429 MOUNTAIN AVE	ADDR ASSESSED IN PEN ARGYL BOROUGH
BEITEL	ROBERT	260002	455 MOUNTAIN AVE	UNKNOWN NAME AND ADDR
SKINNER	MICHAEL	260002	512 W PEN ARGYL RD	ADDR ASSESSED IN PEN ARGYL BOROUGH
DAY	DIANNA BUTLER	260002	745 W PENNSYLVANIA AVE	ADDR ASSESSED IN EAST BANGOR BOROUGH
BUTZ	BETH EILEEN	260002	745 W PENNSYLVANIA AVE	ADDR ASSESSED IN EAST BANGOR BOROUGH
TRYON	ELAINE	260002	747 W PENNSYLVANIA AVE	ADDR ASSESSED IN EAST BANGOR BOROUGH
SMITH	JOSHUA	260002	807 W PENNSYLVANIA AVE	UNKNOWN ADDR: ONLY NAME IN IAS UNDER JOSHUA SMITH IS IN WASHINGTON TWP AT 901 N MAIN ST
POWELL	JAMES	260003	1202 GAP VIEW RD	UNKNOWN NAME AND ADDR IN IAS
ROTH	MARIANNE	260003	299 RD 1 BOX	UNKNOWN NAME AND ADDR IN IAS
SKINNER	BARBARA	260003	512 PEN ARGYL RD	ADDR ASSESSED IN PEN ARGYL BOROUGH
KREMPA	DAVID	260003	526 PEN ARGYL RD	ADDR ASSESSED IN PEN ARGYL BOROUGH
MYER	ROBERT	260003	5846 KESSLERSVILLE RD	UNKNOWN NAME AND ADDR IN IAS
YACONE	JOSEPH	260003	5848 KESSLERSVILLE RD	UNKNOWN NAME AND ADDR IN IAS
KRESGE	JESSICA	260003	5848 KESSLERSVILLE RD	UNKNOWN NAME AND ADDR IN IAS
MYER	BRIAN	260003	5848 KESSLERSVILLE RD	UNKNOWN NAME AND ADDR IN IAS
VERENNA	LORETTA	260003	796 PEN ARGYL RD	OLD ADDR: 796 PEN ARGYL RD
PIAZZA	CHARLES	260003	912 ENGLER RD	UNKNOWN NAME AND ADDR IN IAS
FREEMAN	RUSSELL	260003	918 GAP VIEW RD	UNKNOWN NAME AND ADDR IN IAS
KOEBACH	HERMAN	260004	0 RD 1	UNKNOWN NAME IN IAS
HALL	FRANCES	260004	0 RD 1 PLAINFIELD ACRE	ADDR ASSESSED IN PEN ARGYL BOROUGH
MAST	DEAN	260004	1 INDIAN TRL	ADDR ASSESSED IN WIND GAP BOROUGH
PATEL	NAGIN	260004	1395 JACOBSBURG RD	UNKNOWN NAME AND ADDR IN IAS
PATEL	NIRU	260004	1395 JACOBSBURG RD	UNKNOWN NAME AND ADDR IN IAS
PATEL	SIMA	260004	1395 JACOBSBURG RD	UNKNOWN NAME AND ADDR IN IAS
PATEL	AMITA	260004	1395 JACOBSBURG RD	UNKNOWN NAME AND ADDR IN IAS
SANTIAGO	RONALD	260004	1416 HEIMER RD	UNKNOWN NAME AND ADDR IN IAS
REPSHER	SUSAN	260004	1473 CHURCH RD	UNKNOWN NAME AND ADDR IN IAS
KOHL	DEIRDRE	260004	3 INDIAN TRL	ADDR ASSESSED IN WIND GAP BOROUGH
DENTITH	DONALD	260004	560 W CENTER ST	ADDR ASSESSED IN WIND GAP BOROUGH
DENTITH	CHRISTOPHER	260004	560 W CENTER ST	ADDR ASSESSED IN WIND GAP BOROUGH
ESPINOSA	CHRISTIAN	260004	599 SANDT RD	UNKNOWN NAME AND ADDR IN IAS
FIENHOLD SHEEN	ROGER	260004	6 SYCAMORE DR	UNKNOWN NAME AND ADDR IN IAS